

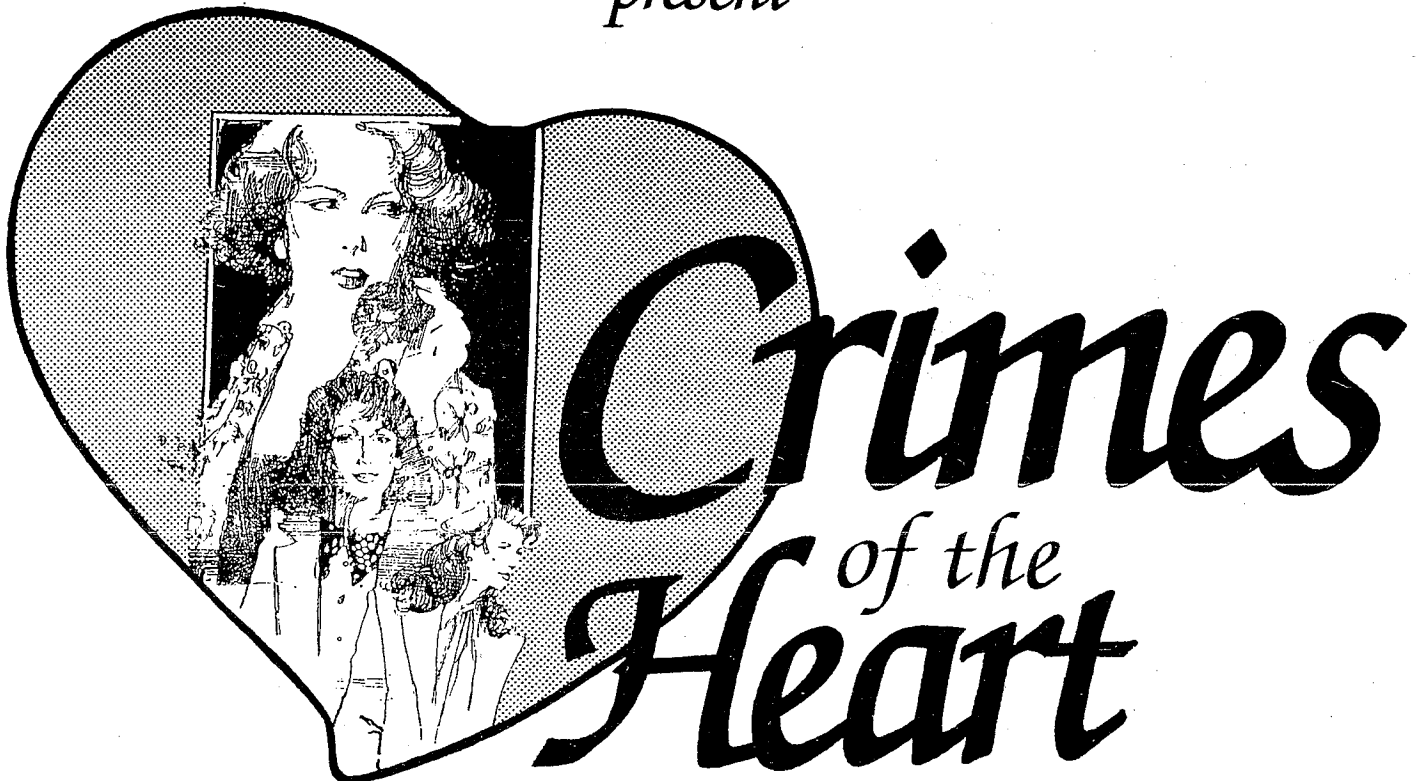

Jefferson College

1000 Viking Drive • Hillsboro, MO 63050-2441 • (314)789-3951/942-3000 • TDD (314)789-5772 • FAX (314)789-4012

The Jefferson College Players
present



By Beth Henley

Friday & Saturday, October 29 & 30 and November 5 & 6, 1993
8:00 p.m. • *Fine Arts Theatre*

Crimes of the Heart is presented through special arrangement with Dramatists Play Service, Inc.
440 Park Avenue South, New York, New York 10016

1

Jefferson College. . 30 Years of Theater

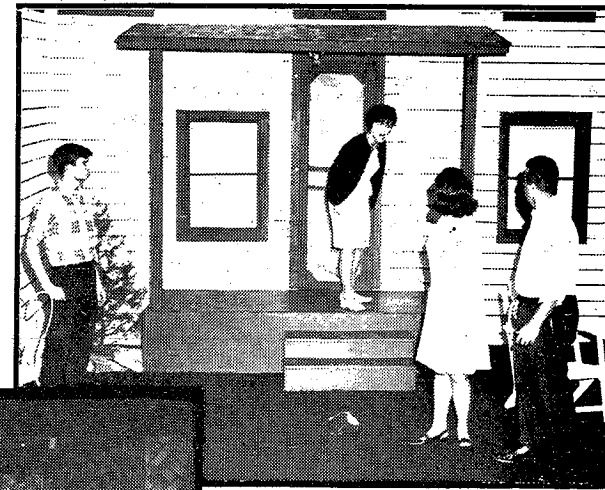

"All My Sons"
Directed by Paul Moore
1960's
1

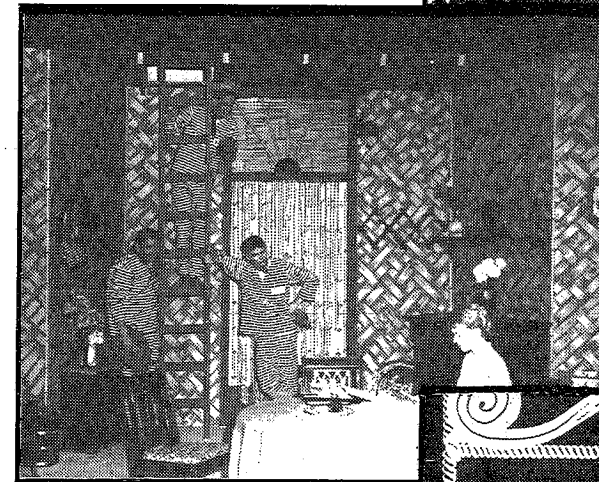

"My Three Angels"
Directed by Paul Moore
1967
2

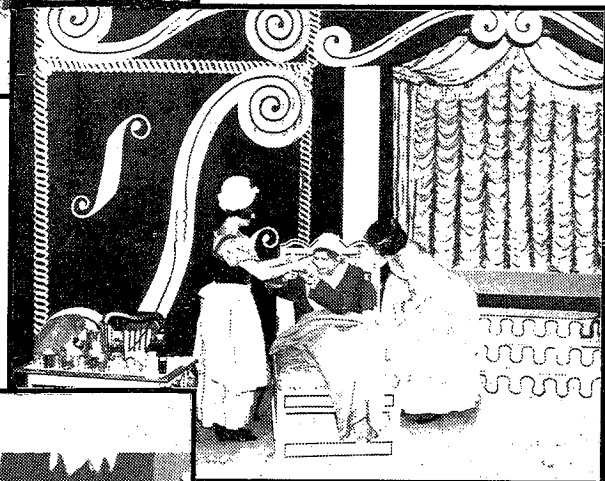

"The Imaginary Invalid"
Directed by Frank Wersching
1968
3



**Backstage before
"Reynard the Fox"**
Directed by Linda Larson
1970H
4

Jefferson College. . 30 Years of Theater

"Oedipus"

Directed by
Wes Robertson-1978
12

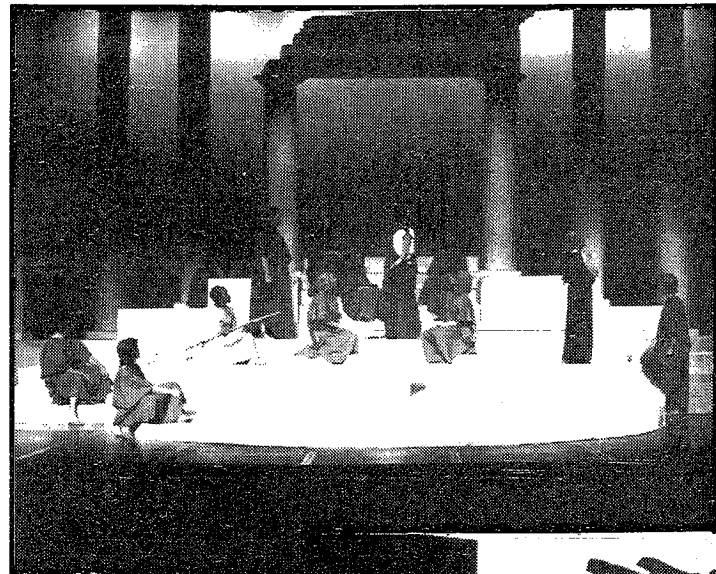

12

"Fiddler on the Roof"

Directed by
Deborah Robertson-1978
13

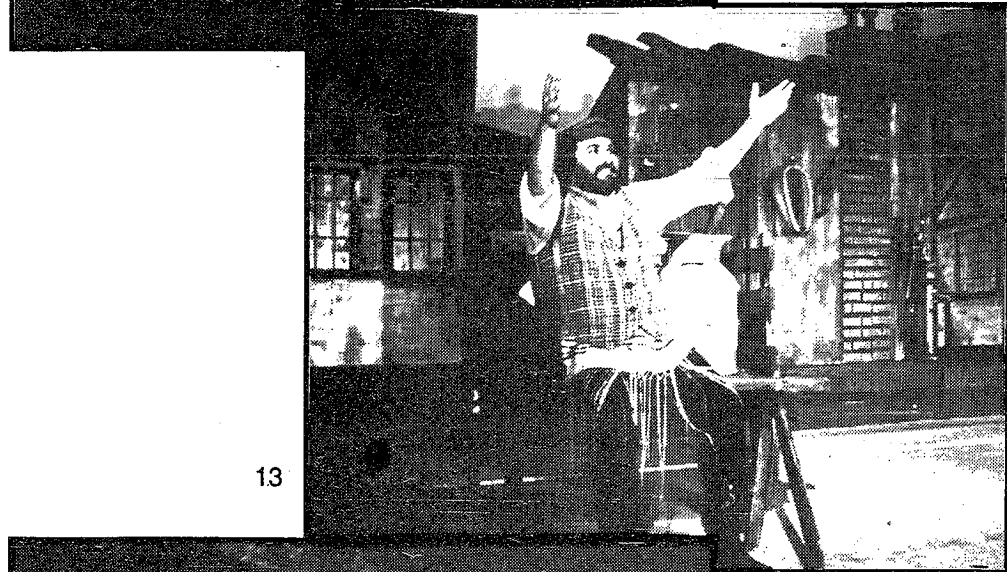

13

"The Sound of Music"

Directed by
Deborah Robertson-1979
14



14

Jefferson College. . 30 Years of Theater

"Come Back Little Sheba"

Directed by Joe Wilson
1980
15

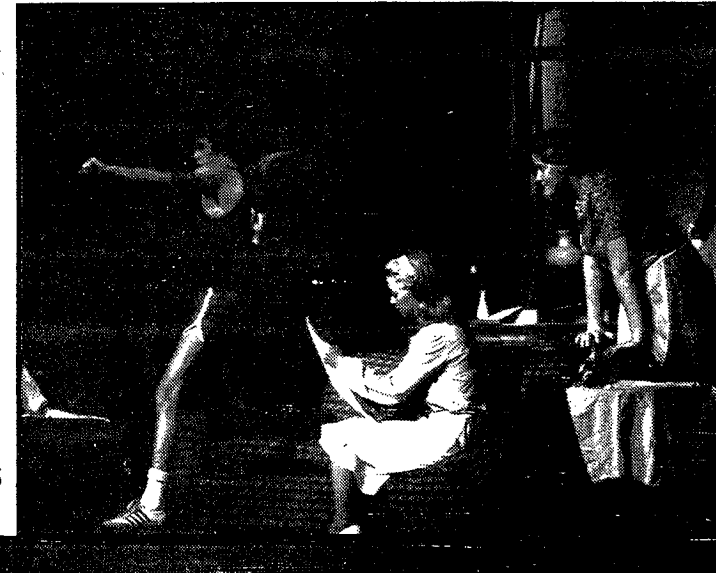

15

"The Importance of Being Earnest"

Directed by
Wes Robertson-1981
16



16

"Anastasia"

Directed by
Wes Robertson-1982
17

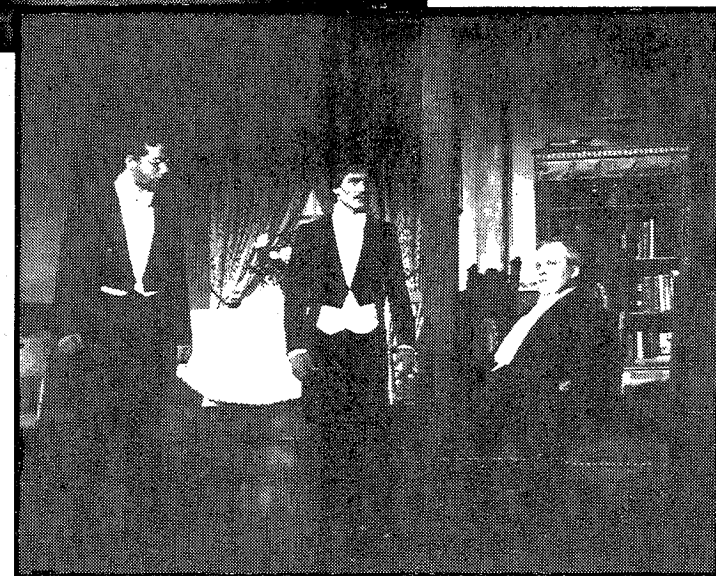

17

Jefferson College... 30 Years of Theater

"A Doll's House"

Directed by
Wes Robertson-1983
18



18

"On Golden Pond"

Directed by Joe Wilson
1987
19



19

"Dragon Tale"

Directed by
Wes Robertson-1987
20



20

Jefferson College... 30 Years of Theater

"Romeo & Juliet"

Directed by
Wes Robertson-1988
21



21

"Treasure Island"

Directed by
Wes Robertson-1988
22



22

"Steel Magnolias"

Directed by Jane
Sullivan
1990
23



23

Jefferson College... 30 Years of Theater

"Saint Joan"

Directed by
Wes Robertson-1990
24

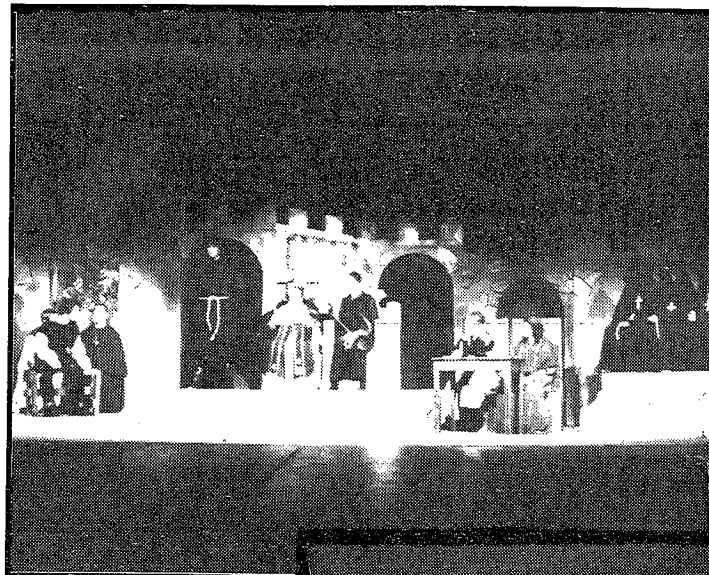

24

"James and the Giant Peach"

Directed by
Wes Robertson-1991
25



25

"Man of LaMancha"

Directed by
Jane Sullivan-1992
26



26



Jefferson College Speech & Theatre Departmental Philosophy

The Speech & Theater department at Jefferson College emphasizes involvement of students regardless of major or area of interest. Students are given opportunities in acting or technical theater, such as set construction and design, lighting, sound, costuming and make-up.

The department encourages all students, at any talent and experience level, to participate in productions and related classes. An effort is always made to provide each student with the opportunity to play a variety of leading and supporting roles. If students aren't cast in a particular production, they are still encouraged to participate in the production in a technical capacity, offering them a chance to experience firsthand the collaborative nature of the theater event.

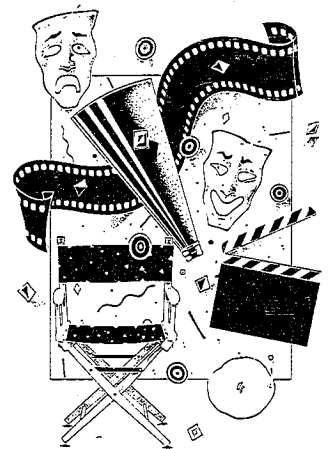

It is the policy of Jefferson College that no person shall, on the basis of age, ancestry, color, creed, disability, national origin, race, religion or sex, be subject to discrimination in employment or in admission to any educational program or activity of the College.

Please note: If accommodations for a disability are needed, please contact Beth Ferguson at 789-3951/942-3000, ext. 168.

Synopsis

Beth Henley was born in Jackson, Mississippi and studied drama at Southern Methodist University in Dallas. She started her career as an actress but began writing plays by the time she reached 30. Her other plays include *Am I Blue?*, *The Miss Firecracker Contest*, and *The Wake of Jamey Foster*.

Her first play, *Crimes of the Heart* won Ms. Henley critical acclaim in 1981 in an unprecedented way. *Crimes of the Heart* was awarded both the Pulitzer Prize and the New York Drama Critics Circle Award for 1981 before it opened on Broadway. The play was originally produced at the Louisville Actors Theatre in Kentucky, where it was the co-winner in 1979 of the Great American Play Contest. It was subsequently seen in regional theaters in California, St. Louis, Baltimore, and New York prior to its opening on Broadway in November 1981.

The Pulitzer Committee's citation described *Crimes of the Heart* as "a play rich with wisdom about the way people respond to life." Many critics compare her southern gothic humor to the work of Eudora Welty and Flannery O'Connor. Henley compassionately portrays this bizarre family dealing the underlying horrors of small-town life.

Reviews

Edith Oliver (*The New Yorker*) calls *Crimes of the Heart* "a comedy of private disasters among three sisters in Hazelhurst, Mississippi. . . The sisters—walking wounded, who are in tears one moment and giggling and hugging at the next, ordering birthday cake and making lemonade—are very much of the South, of Mississippi. . ."

Scott Haller (*Saturday Review*) says of Henley's play, ". . . she has populated the household with bizarre characters. In effect, she has mated the conventions of the naturalistic play with the unconventional protagonists of absurdist comedy. It is this unlikely dramatic alliance, plus her vivid Southern vernacular, that supplies Henley's idiosyncratic voice."

Walter Kerr (*New York Times*) says, "Given the giggling and the wailing that overtakes the girls regularly, it is a bit as though William Faulkner had tried his hand at writing *Little Women*."

About the Play. . .

Hazelhurst, Mississippi, "five years after Hurricane Camille," is the setting for the McGrath sisters' reunion. They have come together after Babe, the youngest, has shot her husband because she didn't like his looks. Lenny, the oldest, is celebrating her 30th birthday without much hope for the future or consolation about her present circumstances. Meg, the middle child, returns after failing to launch a Hollywood singing career. Hovering above them is the spirit of their mother who hung herself in the basement because she was having a really bad day.

As the story unfold we witness the sisters coming to an understanding about themselves and each other. . . .



The Cast

Lenny Magrath, 30, the oldest sister Melissa Newell
 Chick Boyle, 29, the sisters' first cousin Mamie Overstreet
 Doc Porter, 30, Meg's old boyfriend Jason Christ
 Meg Magrath, 27, the middle sister Erinn Gavaghan
 Babe Botrelle, 24, the youngest sister Trudy Bequette
 Barnette Lloyd, 26, Babe's lawyer Jason Pierce

Directed by Jane Sullivan

The Setting

The setting of the entire play is the kitchen in the Magrath sisters' house in Hazelhurst, Mississippi, a small southern town.

The Time

In the fall; five years after Hurricane Camille.

Intermission

There will be a ten minute intermission between Acts I and II.

Acknowledgements

Scenic Designer & Technical Director Wesley L. Robertson
 Stage Manager Cindy Webb
 Shop Foreman & Property Master Robert Denier
 Set Construction Stagecraft Class & Theatre Practicum Classes
 Cindy Zoellner, Chris Lohmann, Lesa Coy, Robert Snyder, Cynthia Courtois,
 Michael Corley, Myndi Buck, Helen Street, & Stephanie Johannes
 Set Construction Volunteers Bradley Deles, Tom Schuessler, Mary Twomey,
 Adam Harrison, Jane Griesse, Mike White, Jason Gegg, & Cathy Gonzalez
 Light Crew Cindy Zoellner & Lesa Coy
 Sound Crew Robert Snyder & Myndi Buck
 Running Crew and Props Cynthia Courtois, Christopher Lohman, Michael Corley,
 Helen Street, & Stephanie Johannes
 Ushers & Box Office Members of the Introduction to Theatre Classes
 Costumes Jeanne North, Helen Street, & Angela Bills
 Logo Design, Signs, & Program Graphics/Production Services Department:
 Joyce Lehnhoff, Donna Willhite, Nancy Parres, & Trina Martin

Special thanks to Tom Schuessler, Cathy Gonzalez and Mr. Bledsoe Sr. of Construction Concepts Corporation

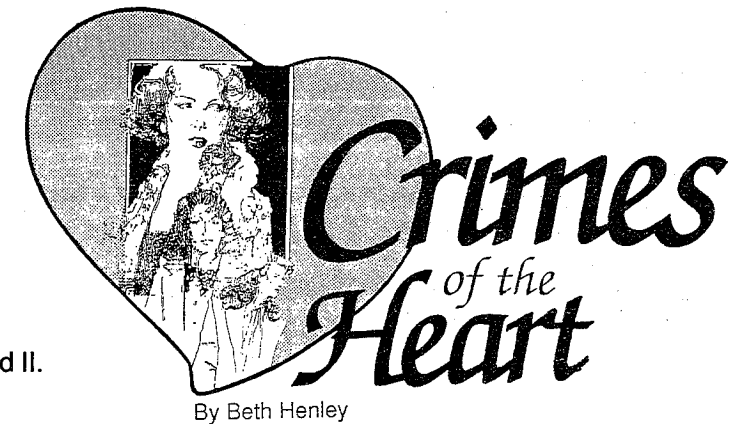

Coming Attractions

- November 3 - 24, 1993 Art Exhibit: Paintings by Carol E. Tetrault, Fine Arts Gallery, Mon.-Fri.: 9 a.m.-4 p.m., Free Admission
- November 16, 1993 Jefferson College Singers, 8:00 p.m., Fine Arts Theatre, Admission \$1
- November 20, 1993 All-District High School Choir, 7:00 p.m.
- November 23, 1993 Jefferson College Jazz Combo and Big Band Concert, 8:00 p.m., Fine Arts Theatre, Admission: Adults \$2, Students \$1
- December 1-15, 1993 Jefferson College Student Art Exhibit, Fine Arts Gallery, Mon.-Fri.: 9 a.m.-4 p.m., Viking Room Gallery, 11 a.m.-3 p.m., Free Admission
- December 2, 3, & 4, 1993 Christmas Madrigal Dinner, 7:00 p.m., Brophy's Cafeteria, Dec. 2: \$10 Hors d'oeuvres, Dec. 3 & 4: \$15 Dinner
- December 8 - 11, 1993 *Charlotte's Web* by E. B. White, Fine Arts Theatre, Dec. 8 - 10: 9:30 a.m. & 12 noon, Dec. 11: 10 a.m. and 1 p.m., Admission \$2
- December 13, 1993 Jefferson College Concert Band, 8:00 p.m., Fine Arts Theatre, Admission: Adults \$2, Students \$1
- December 14 & 15, 1993 Music Major Recitals, 7:00 p.m., Fine Arts Theatre, Free Admission
- January 13-14, 1994 Auditions for *The Servant of Two Masters*, 2-4 p.m., Fine Arts Theatre
- February 1 - 25 Guest Artist Exhibit: Works by Jane Alexander, Fine Arts Gallery, Mon.-Fri.: 9 a.m.-4 p.m., Free Admission
- February 3, 1994 Music Major Seminar, 3:00 p.m., Fine Arts Room 100
- February 25 & 26, 1994 *The Servant of Two Masters* by Carlo Goldoni, 8:00 p.m., Fine Arts Theatre, Admission: Adults \$5, Students \$4
- February 27, 1994 *Irish Celebration, 2:30 p.m., Fine Arts Theatre, Admission: \$4
- March 3 - 21 Jefferson County High School Art Exhibit, Fine Arts Gallery, Mon.-Fri.: 9 a.m.-4 p.m., Free Admission
- March 4 & 5, 1994 *A Servant of Two Masters* by Carlo Goldoni, 8:00 p.m., Fine Arts Theatre, Admission: Adults \$5, Students \$4
- March 27, 1994 Jefferson College Community Chorale, 2:30 p.m., Fine Arts Theatre, Free Admission
- April 6 - 27, 1994 **"Please Touch" Lifecasts by Willa Shalit and Dean Erickson: Exhibits USA, Viking Room Gallery, Mon.-Fri.: 11 a.m.-3 p.m., Donations accepted
- April 14, 1994 Jefferson College Singers' Broadway Showcase, 8:00 p.m., Fine Arts Theatre, Admission \$1
- April 21, 1994 Jefferson College Big Band Jazz Concert, 8:00 p.m., Fine Arts Theatre, Admission: Adults \$2, Students \$1
- April 25, 1994 Jefferson College Concert Band, 8:00 p.m., Fine Arts Theatre, Admission: Adults \$2, Students \$1
- April 25 - May 11 Jefferson College Student Art Exhibit, Fine Arts Gallery, Mon.-Fri.: 9 a.m.-4 p.m., Viking Room Gallery, Mon.-Fri.: 11 a.m.-3 p.m., Free Admission
- May 3, 1994 Jefferson College Jazz Combo, 8:00 p.m., Fine Arts Theatre, Admission: Adults \$2, Students \$1
- May 5, 1994 Jefferson College Chamber Singers' Benefit Concert, 8:00 p.m., Fine Arts Theatre, Admission: Adults \$2, Students \$1
- May 8, 10, 12, & 15, 1994 Music Major Recitals, Fine Arts Theatre, May 8 & 15: 2:00 p.m., May 10 & 12: 7:00 p.m., Free Admission

* Made possible by a grant from the Arts & Education Council of Greater St. Louis

Thanks to Our Sponsors!



Wild Country 
Western Wear and Accessories

Lisa Richey
Sandra Gass

527 Bailey Road
Crystal City, Mo 63019
(314)937-9677

F.W. Harter Co.
Plumbing • Heating • Pool Supplies

533 Bailey Road
Crystal City, Mo 63019

937-4664

TEAM REALTY

212 So. Main St.
DeSoto, MO 63020
(314)586-3364

DENNIS P. GOOCH
Owner/Broker
Res. 586-7965
Car 795-9927
Fax 586-8405

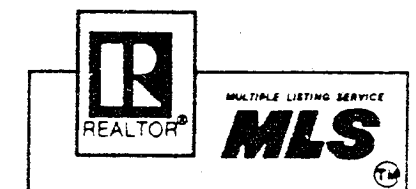

Thanks to Our Sponsors!

KATHI POWELL NANCY MANIACI

**THE
TIN ROOF
AT
KIMMSWICK**



217 MARKET ST.
P.O. BOX 122
KIMMSWICK, MO 63053 (314) 464-2189

*Abigails
Gift Shoppe*

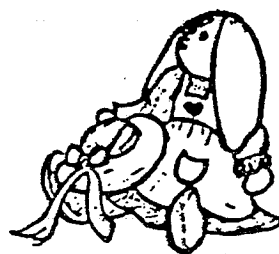

Market St.
P.O. Box 105
Kimmswick, MO 63053
(314) 464-0020
RICH & GLORIA ROSEMAN

HEARTHSTONE
KNITS CRAFT COTTAGE

314 Market Street, P.O. Box 51, Kimmswick, Missouri 63053

- ◆ Complete Yarns & Accessories
- ◆ Traditional Rug Hooking
- ◆ KnitKing Knitting Machine Dealer
- ◆ Quilting Supplies ◆ Classes

(314) 464-7848
Tue.-Sat. 10-4, Sun. 11-5 (closed Mondays) MCA/Visa



314-464-4050

Antiques
European Lace Curtains
Hand Made Lamps
Spatterware



4th & Market Sts.
Kimmswick, MO 63053

**KIMMSWICK
KORNER**



Unique Gift Emporium Bed and Breakfast
(314) 467-1028 (314) 467-1027

Shirley Berrving
Front & Market, P.O. Box 117
Kimmswick, Missouri 63053

THE BANKING CENTER UNITED POSTAL SAVINGS

TERI LONIGRO
SAVINGS SUPERVISOR
CONSUMER BANKING-
CRYSTAL CITY

550 BAILEY RD.
CRYSTAL CITY, MO 63019
314-937-7611
314-464-1145

B. F. (BIFF) MAHN, III BERNIE F. MAHN, JR.
HOME PHONE 586-1848 HOME PHONE 586-6226

B. F. Mahn & Sons, Inc.
Remodeling & New House Construction

PLUMBING - HEATING - AIR CONDITIONING
CARPET - VINYL FLOORING
PHONE 586-2300

OVER 100 YEARS CONTINUOUS SERVICE 112 W. CLEMENT STREET
DE SOTO, MO 63020

516 Bailey Rd.
Crystal City, MO 63019 **933-0199**

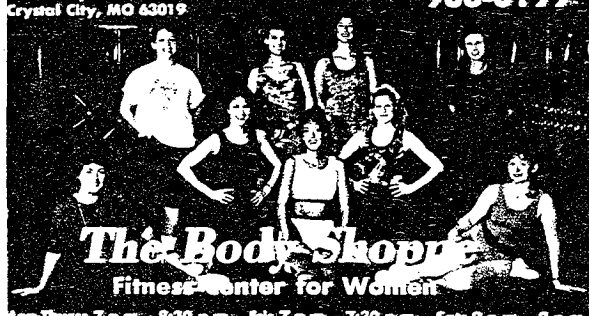

The Body Shoppe
Fitness Center for Women

Mon-Thurs: 7 a.m. - 8:30 p.m., Fri: 7 a.m. - 7:30 p.m., Sat: 9 a.m. - 2 p.m.

Thanks to Our Sponsors!

A eye of the beholder

marie gravatt
487-2581

Toys n' Things
at
Second Street Bungalow
Kimmswick, MO 63053



Jo Ann Condit Fran Kallial
892-6926 878-3612

**PATTINGTON
STATION**
6112 Front Street, Kimmswick, MO 63053

Pat Siracusa
(314) 464-4115



Tue.-Sat. 10am-4pm, Sun. 11am-5pm

BARBARA LOVE



Park Place
WOODS & CRAFTS
Kimmswick, MO

P.O. Box 157 464-2794
Imperial, Mo 63052 464-9546
Across from St. Joseph's Church

Shop (314) 464-3866 Home (314) 464-3363
Closed Mondays William & Priscilla Martin

THE MARTIN HOUSE
Located In
SECOND STREET BUNGALOW
Second & Elm • Kimmswick, MO 63053

KEROSENE NITE LITES - MAILBOXES - RUB-OUTS
WOODWORK & MORE

The Village Goose



- Distinctive Floral Arrangements (Custom design or ready made)
- Lilliput Lane Cottages
- Dreamsicles
- Framed Prints
- Gifts & Home Accessories

2nd St. P.O. Box 79
Kimmswick, MO 63053
(314) 464-3360
Susan Thomas, Owner

WEARABLE ART
Unlimited

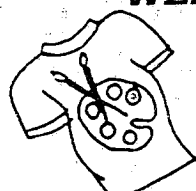

Second Street Bungalow
Kimmswick, MO
314-464-3866

Donna Gravatt
314-576-0539

Handcrafted Items
Woodcrafts
Folk Art Painting
Country & Primitive
Furniture Pieces

COUNTRY AT HEART



6025 Second Street
Kimmswick, MO 63053

Barbara Dieckmann
314-464-9819

Thanks to Our Sponsors!

JEANNE'S DANCE STUDIOS

- BALLET
- JAZZ
- POINTE
- ACROBATICS
- TAP

SPECIAL "KINDERGARTEN CONDITIONER" CLASS
2 HR - 1 DAY A WEEK PROGRAM

JEFFERSON COUNTY
4680 GRAVOIS (MM)
HOUSE SPRINGS, MO.
671-8997

JEANNE (BERGER) CUMMINGS
Director

NAPA **MACHINE SHOP SERVICE**

Berry Auto Parts Inc.
120 Fletcher St.
De Soto, Missouri 63020

(314) 586-8844

Phone: 849-1768

Hair Flair
HAIR FASHIONS

10640 Baptist Church Road
St. Louis, MO 63128

Diane Whited - Manicurist

Hire The Best!!!

Parties! Clubs!! Receptions!!! Fun! Fun! Fun!!!

Great Equipment Entertainment and Prices

★ Host ★

SAM CURRIE

314-382-6999 - Sales -

References Video Available

Thanks to Our Sponsors!

"Break a leg!"
(Good Luck)

from Paula Davis,
Paula's Hair Shop

603 South Second
DeSoto, MO 63020

586-7333

VINTAGE VOGUE
Front & Market St., Kimmswick, Missouri 63053

Specializing in:

- ◆ Antiques & Collectibles
- ◆ Estate & Fine Jewelry
- ◆ Decorating Service

464-5589
Cathy Hennell

6061 Front Street
Historic Kimmswick, MO

464-2181

The Autumn Apple
Country Store & Sweet Shoppe

Antiques Collectibles Crafts

Candies Cookies Gifts/Gift Baskets

Solid Values from a Bank That Listens.

Commerce Bank is proud to bring top performance banking to your neighborhood.

We now have 42 locations to serve you.

Count on Commerce

726-2255

Commerce Bank
Member FDIC

Ann • Peggy • Lynn

"The Magic Of Christmas Every Day"
at
It's A Small World Christmas Haus

P.O. Box 8, Elm St.
Kimmswick, MO 63053
(314) 464-0779

Open: Tue.-Sat. 10-4
Sun. 11-5
Closed Mondays

The Wenom Drake House
BED & BREAKFAST
"Old-fashioned house and ways"

4th & Beckett
Kimmswick, MO 63053

(314)464-1983

THE FURNITURE STORE

"Complete Home Furnishings"

Downtown DeSoto Plaza Shopping Center
412 North Main Street
DeSoto, MO 63020

586-7333

Come see Andrea, Natalie, and Kirsten

Thanks to Our Sponsors!

"We take the time
to do it right!"

Andrea M. Poitte
Master Designer, Owner

JAZE

HAIR EFFECTS

P.O. Box 66, Commercial Blvd.
Herculaneum, MO 63048

(314)933-4868

849-1768
937-5270

Carole Jackson

ELECTROLOGIST FREE CONSULTATION

10640 BAPTIST CHURCH Rd.
SUITE 100
St. Louis, MO 63128

1310 HILLSBORO Rd.
Festus, MO 63028



Arts - Crafts - Collectibles

Peggy's Everything Nice

PEGGY WILLIAMS
(314) 479-4604

KIMMSWICK, MO

Sassafras Hill Herbs

BLACKSMITH SHOP
KIMMSWICK, MO

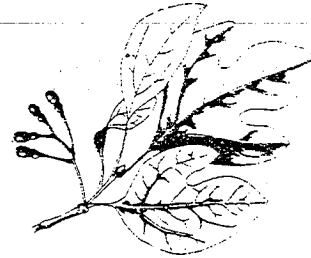

Mary C. Wenger
2961 Finestown
St. Louis, MO 63129
846-2834

Thanks to Our Sponsors!

Antenna Specialist

Satellite TV
Sales and Service

512 Bailey Road
Crystal City, MO 63019

933-2404

The Bridal Shoppe

525 Bailey Rd.
Crystal City, MO 63019

Free Alterations

ADRIANNA, MARCELLA,
SONYA

Crystal Hwy Shell

106 N. Truman
Crystal City, MO 63019

937-3274

DIAMOND RINGS FINE JEWELRY BULOVA WATCHES
CARLSON CRAFT WEDDING INVITATIONS AND ACCESSORIES

ADOLPH JEWELERS

QUALITY
WATCH AND JEWELRY REPAIR

RUTH ADOLPH
BUS. 937-5017

Bank of Bloomsdale

Member F.D.I.C.

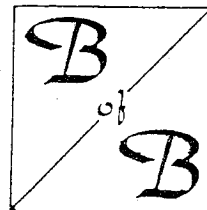

wishes the Jefferson College Players
a terrific run of their play production. . . **BREAK A LEG!**

P.O. Box 100
Bloomsdale, MO 63027
(313)483-2514

Jefferson County Branch
100 Bailey Road
Crystal City, MO 63019
(314)937-8800



RE/MAX

countryside

each office independently owned and operated

mimi cook

sales associate

502 bailey road
crystal city, missouri 63019
office: 937-9100 296-7272
residence: 937-2559 pager: 320-0039

REALTOR®

Thanks to Our Sponsors!

Hummingbird ANTIQUES

P.O. Box 5
320 Elm
Kimmswick, MO 63053 464-8080

TUES. - FRI. 10:30 - 4:00
SAT. 10:30 - 5:00
SUN. 11:00 - 5:00

(314) 464-3866
Closed Mondays

Second Street Bungalow

Second & Elm
Kimmswick, MO 63052

A Unique Co-Op of Individual Shops



The Blue Owl Restaurant and Bakery

in
Historic, Kimmswick, MO
2nd & Mill Street
"Quaint and Charming
Atmosphere"
Mary Hostetter 464-3128

Hours:
Tues-Fri, 10 am-3 pm
Sat-Sun, 10 am-5 pm

Antiques and Crafts

Treasures From The Attic

49 North Gore
Webster Groves, MO 63119

Peggy
481-8121

Joan
968-9575

Elly's

2ND STREET / KIMMSWICK, MISSOURI 63053
314/467-5019 1-800/451-6056



Handmade Furniture

Lilliput Lane • David Winter Cottages Cat's Meow Village
Lowell Davis • Chilmark Pewter Collectible Plates & Prints
NALED/BRADFORD Dealer

Mill Street Memories

Antiques, Crafts, Collectibles, Furniture,
Pewter, and Sparkling Castles

101 Mill Street 2 Locations
Kimmswick, MO 63053 (314) 464-3450

Phone: (314) 467-0408

The Nook and Cranny Crafts and Collectibles



JOYCE FELDMAN
WILMA EYERMANN

Second and Market
P.O. Box 12
Kimmswick, MO 63053

Pillie's
CUPBOARD

Imported Coffee's & Teas,
Homemade Butter Fudge,
Collectible Teapots

Shirley Berrington

212 Market Street
Kimmswick, Missouri 63053
(314) 467-5500



Jefferson College

1000 Viking Drive • Hillsboro, MO 63050-2441 • (314)789-3951/942-3000 • TDD (314)789-5772 • FAX (314)789-4012