

JEFFERSON COLLEGE'S THEATER AFTER DARK

PRESENTS:

# “Camelot”

By Lerner & Loewe

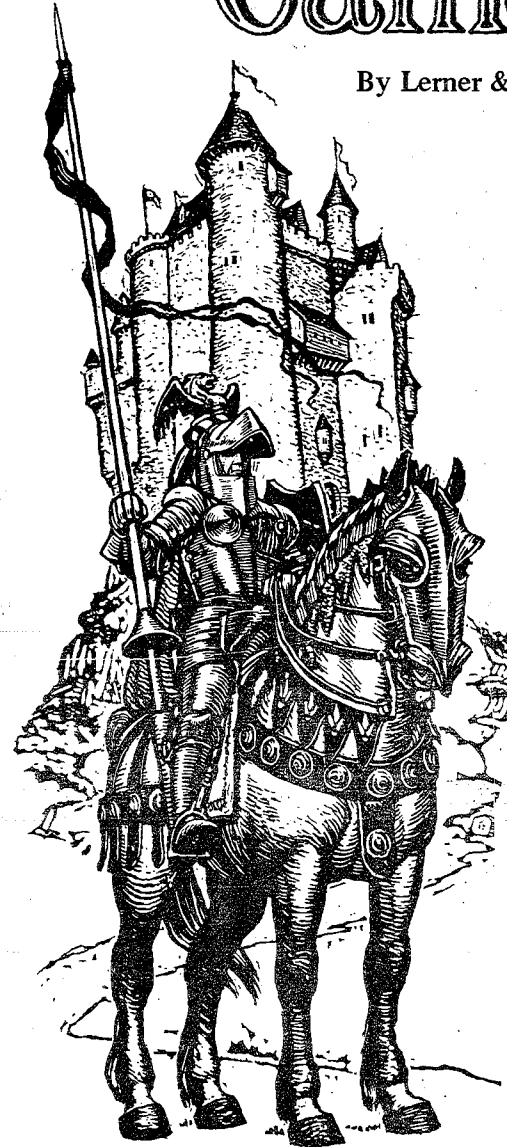

Directed by Deborah Robertson

July 8, 9, 10 & 11, 8:30 p.m.

Outdoor Theater  
Jefferson College  
Hillsboro, Missouri

## ORCHESTRA

Violins: Margie Liao, Marilyn Park, Mrs. Brenecke  
Viola: Kevin Mark  
Cello: Alicia Andrews, Martha Nichols  
Bass: Jim Raspberry, Jr.  
Flute: Lora Dixon  
Clarinet: Kim Johnson  
Trumpets: Nancy Nichols, Darrell Krause, Connie Krause  
Horns: Ann O'Connor, Chris Miller, Julie Chott  
Trombones: Gary Chott, Dwight Krause  
Piano: Adam Miller  
Drums: Mark Ortmann

## CREW

Stage Manager: Linda Menkhaus  
Lights: Chris Franken  
Follow Spot: Jill West  
Sound: Darrell Stiles  
Props: Patty Briguglio  
Running Crew: Stephanie Drager, Michelle Blaine, Brian Blaine,  
Patsy Burd, Rena Blechle, Dottie Ganey, Charles Campbell  
Costume Construction: Patsy Burd, Mrs. Dwyer, Wilma Richardson,  
Dottie Ganey, Mrs. Kramme, Mrs. Nobles, Mrs. Branson, Mrs. Austin,  
Mrs. Cords, Mr. Briguglio; Thank you to all who helped out  
Set Construction: Charles Campbell, Holly Richardson, Brian Blaine,  
Merri Richardson, Michelle Blaine, Rena Blechle

## SPECIAL THANKS TO

Drummond Florist, St. Charles County Police Dept., Mrs. Rhoden  
Pat Otto, Jim Wilkins

*The taking of pictures during the performance is expressly forbidden by our contract.*

*“Camelot” is produced by special arrangement with  
TAMS-WITMARK MUSIC LIBRARY*

Jefferson College's Theater After Dark

Presents

CAMELOT

By Lerner & Loewe

July 8, 9, 10 & 11, 8:30 p.m., Outdoor Theater

Directed by Deborah Robertson

"Camelot" is produced by special arrangement with TAMS-WITMARK MUSIC LIBRARY

ACT I

- 1 - Battlefield outside of Joyous Gard - Predawn
- 2 - A Hilltop near Camelot - A long time ago
- 3 - Arthur's Study - 5 years later
- 4 - The Countryside near Camelot - A few months later
- 5 - A Park Near Castle - Immediately following
- 6 - A Room in the Castle - Sundown, 2 months later
- 7 - The Jousting Field - The next day
- 8 - The Study - Early evening, the same day
- 9 - The Great Hall - Immediately following

ACT II

- 1 - Garden - A few years later, afternoon
- 2 - Throne Room - Later
- 3 - The Study - One month later
- 4 - A Forest near Camelot - The next day, late afternoon
- 5 - The Armory - Later that night
- 6 - The Queen's Bedchamber - That night
- 7 - Camelot - Immediately following
- 8 - Battle field Outside Joyous Gard - Pre-dawn

MUSICAL NUMBERS

ACT I

OVERTURE

2 - MARCH

I WONDER WHAT THE KING IS DOING TONIGHT/Arthur

THE SIMPLE JOYS OF MAIDENHOOD - Guenevere

CAMELOT - Arthur & Guenevere

GUENEVERE'S WELCOME

CAMELOT (Reprise) - Guenevere

FOLLOW ME - Nimue

3 - CAMELOT (Reprise) - Arthur & Guenevere

4 - C'EST MOI - Lancelot

5 - THE LUSTY MONTH OF MAY - Guenevere & Ensemble

PELLINORE'S ENTRANCE

THE LUSTY MONTH OF MAY (Reprise - End of Scene) - Guenevere & Ensemble

6 - HOW TO HANDLE A WOMAN - Arthur

7 - THE JOUSTS - Arthur, Guenevere & Ensemble

8 - BEFORE I GAZE AT YOU AGAIN - Guenevere

9 - FINALE ACT ONE

ACT II

ENTR'ACTE

1 - MADRIGAL and IF EVER I WOULD LEAVE YOU - Lancelot

2 - THE SEVEN DEADLY VIRTUES - Mordred

3 - WHAT DO THE SIMPLE FOLK DO - Arthur & Guenevere

4 - ENCHANTED FOREST

THE PERSUASION - Mordred & Morgan LeFey

THE INVISIBLE WALL

5 - FIE ON GOODNESS - Mordred & Knights

6 - I LOVED YOU ONCE IN SILENCE - Guenevere

7 - GUENEVERE - Ensemble

8 - BATTLE CALL

FAREWELL

CAMELOT (Reprise) - FINALE ULTIMO - Arthur

CAST

Arthur. . . . . Don Damouth  
Guenevere. . . . . Deborah Nobles  
Lancelot. . . . . Kevin Branson  
Merlin. . . . . Dan Ladd  
Nimue. . . . . Cindy Carron  
Dap. . . . . Dan Ladd  
Pellinore. . . . . Steve Stokes  
Mordred. . . . . Dan Dwyer  
Morgan La Fay. . . . . Merri Richardson  
Tom. . . . . Scott Lore  
Sir Dinaden. . . . . Mark Kuhnert  
Sir Sagramore. . . . . Mark Briguglio  
Sir Lionel. . . . . Richard Kosawski  
Lady Anne. . . . . Rhonda Bruff  
Jestor. . . . . Jimmy Howard  
Wolfhound. . . . . Meghan  
Knights. . . . . Danny Stiles, Kevin Austin, Mike Cords, Michael Burd,  
Brad Goodwin, Terry Lester, Kris Davis, Jim Moll  
Ladies. . . . . Marietta Briguglio, Julie Ganey\*, Dorcia Brady, Tracie Stevens\*,  
Kelly Stizes\*, Sue Vickery\*, Melanie Martin\*, Holly Richardson\*,  
Rhonda Fears\*, Cindy Carron\*  
Pages. . . . . Patrick Burd, Ron Fears

\*Dancers - Morgan LaFay's Court

Voice of Nimue: Rhonda Bruff

Director: Deborah Robertson

Musical Director: Richard Dixon

Technical Director: Charles Campbell

Costumer: Lora Dixon

Choreographer: Judy Phelps

Assistant Choreographer: Holly Richardson

Assistants to the Director: Linda Menkhaus, Jill Schneider

The Friends of Jefferson College will be selling refreshments during intermission at the Friday and Saturday evening performances.